

**FIRST FLOOR REFLECTED CEILING PLAN**  
 SCALE: 3/16" = 1'-0"

- NOTES:**
- 1) SEE A108 AND A09 FOR ADDITIONAL INFORMATION
  - 2) CEILING HEIGHTS TAKEN FROM BOTTOM OF FINISHED CEILING

Drawn by: AGR  
 Checked by: RWC  
 Job no. 1632

**CONSULTANTS**  
**Structural:**  
 FROST ENGINEERING  
 (208)227-8404  
**Mechanical & Electrical:**

**Civil Engineering:**

**REVISIONS**

BID SET	06/30/17
PERMIT SET	07/05/17

Date: 07/05/17



Drawn by: AGR
   
 Checked by: RWC
   
 Job no. 1632
   
**CONSULTANTS**
  
**Structural:**
  
 FROST ENGINEERING
   
 (208)227-8404
   
**Mechanical & Electrical:**
  
 Civil Engineering:

**REVISIONS**
  
 BID SET 06/30/17
   
 PERMIT SET 07/05/17

Date: 07/05/17

**A108**
  
 ENLARGED LIVING AREA REFLECTED CEILING PLAN

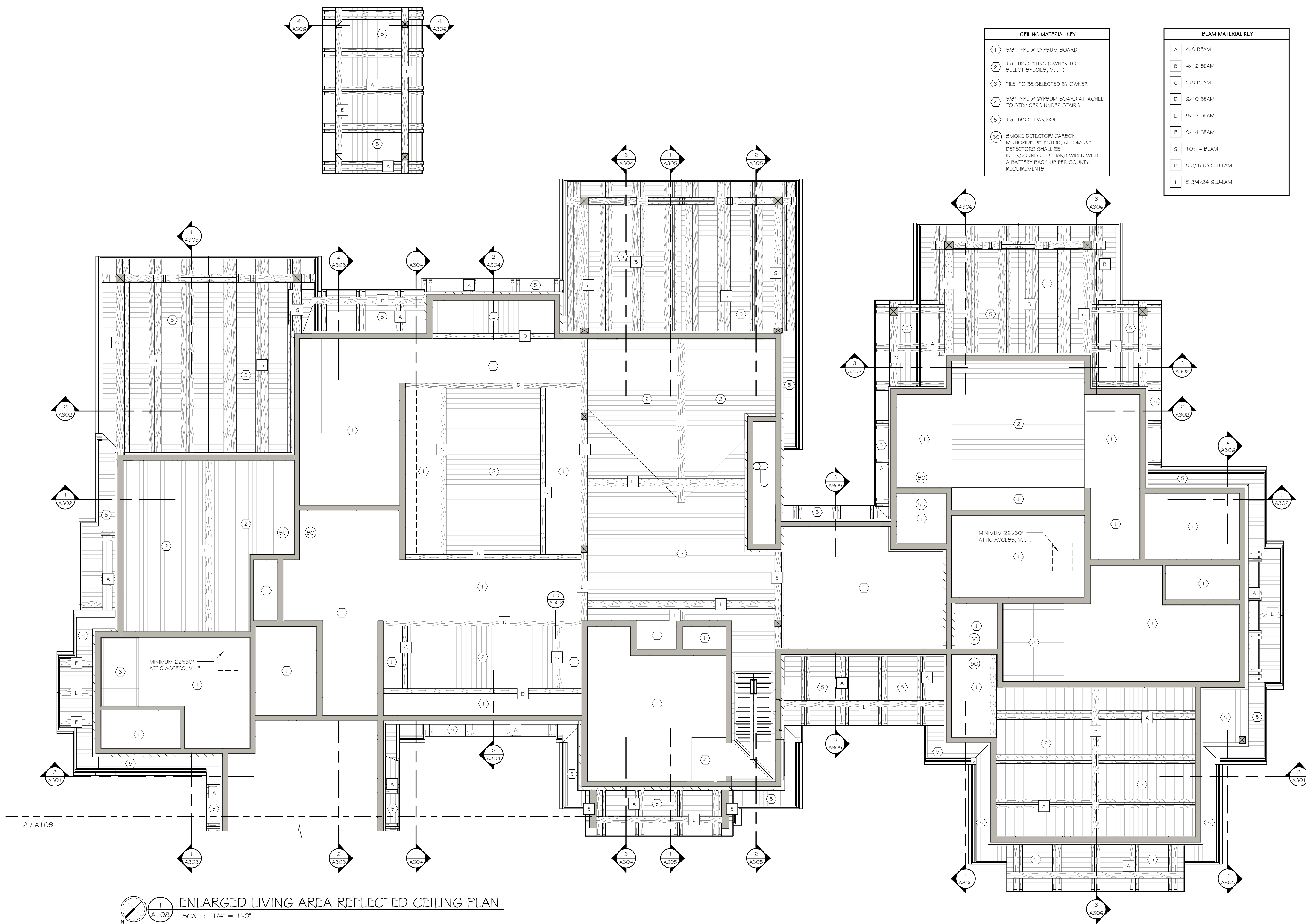

**CEILING MATERIAL KEY**

- 1 5/8" TYPE 'X' GYPSUM BOARD
- 2 1x6 T&G CEILING (OWNER TO SELECT SPECIES, V.I.F.)
- 3 TILE, TO BE SELECTED BY OWNER
- 4 5/8" TYPE 'X' GYPSUM BOARD ATTACHED TO STRINGERS UNDER STAIRS
- 5 1x6 T&G CEDAR SOFFIT
- SC SMOKE DETECTOR/ CARBON MONOXIDE DETECTOR, ALL SMOKE DETECTORS SHALL BE INTERCONNECTED, HARD-WIRED WITH A BATTERY BACK-UP PER COUNTY REQUIREMENTS

**BEAM MATERIAL KEY**

A	4x8 BEAM
B	4x12 BEAM
C	6x8 BEAM
D	6x10 BEAM
E	8x12 BEAM
F	8x14 BEAM
G	10x14 BEAM
H	8 3/4x18 GLU-LAM
I	8 3/4x24 GLU-LAM

 ENLARGED LIVING AREA REFLECTED CEILING PLAN
   
 SCALE: 1/4" = 1'-0"

Drawn by: AGR
   
 Checked by: RWC
   
 Job no. 1632
   
**CONSULTANTS**
  
**Structural:**
  
 FROST ENGINEERING
   
 (208)227-8404
   
**Mechanical & Electrical:**
  
  
**Civil Engineering:**

**REVISIONS**
  
 BID SET 06/30/17
   
 PERMIT SET 07/05/17

Date: 07/05/17

**A109**
  
 BSMT, ENLARGED GAR., AND SEC. FLOOR RCP

CEILING MATERIAL KEY	
1	5/8" TYPE 'X' GYPSUM BOARD
2	1x6 T&G CEILING (OWNER TO SELECT SPECIES, V.L.F.)
3	TILE, TO BE SELECTED BY OWNER
4	5/8" TYPE 'X' GYPSUM BOARD ATTACHED TO STRINGERS UNDER STAIRS
5	1x6 T&G CEDAR SOFFIT
SC	SMOKE DETECTOR/ CARBON MONOXIDE DETECTOR, ALL SMOKE DETECTORS SHALL BE INTERCONNECTED, HARD-WIRED WITH A BATTERY BACK-UP PER COUNTY REQUIREMENTS

  

BEAM MATERIAL KEY	
A	4x8 BEAM
B	4x12 BEAM
C	6x8 BEAM
D	6x10 BEAM
E	8x12 BEAM
F	8x14 BEAM
G	10x14 BEAM
H	Ø 3/4x18 GLU-LAM
I	Ø 3/4x24 GLU-LAM

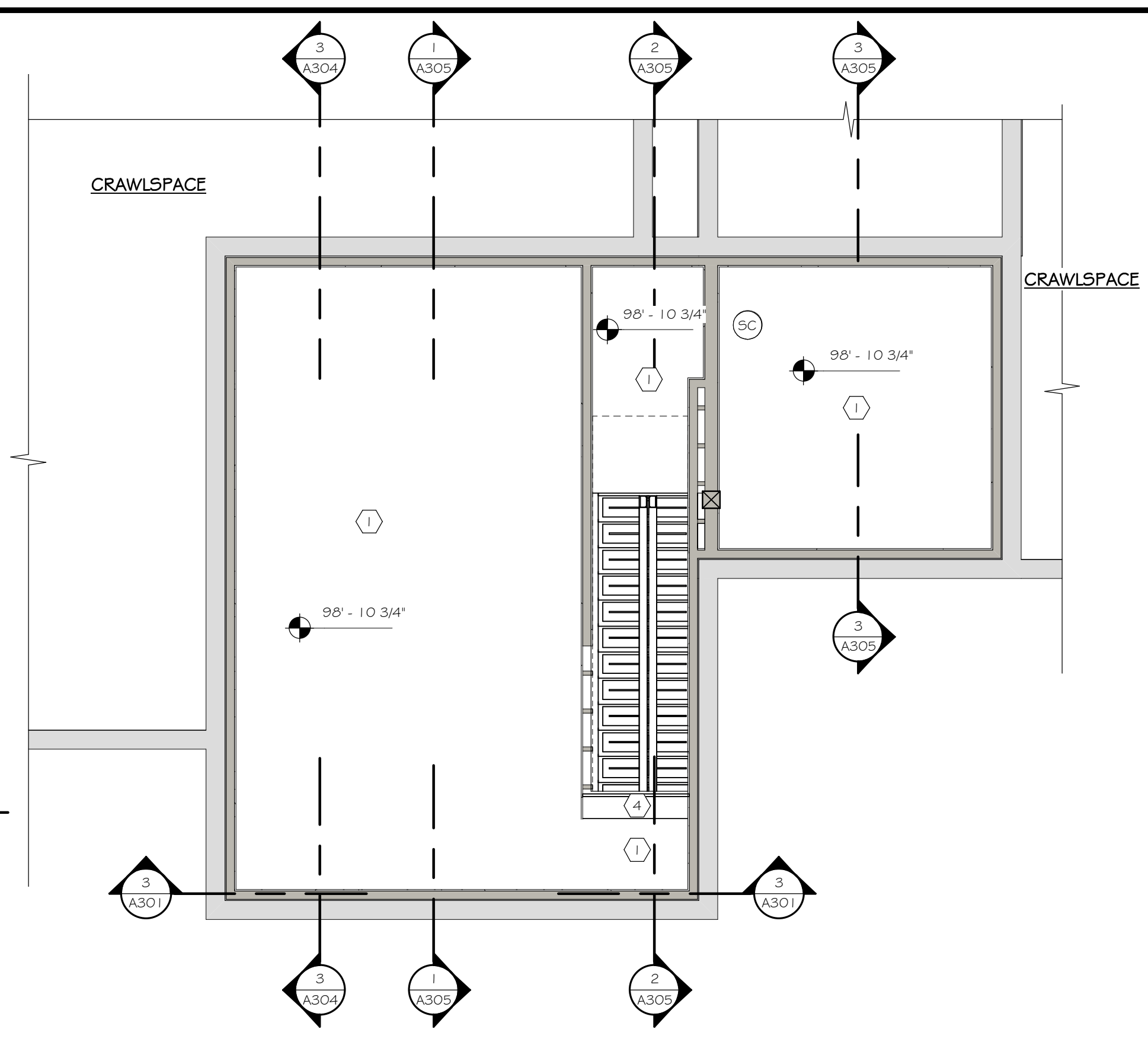

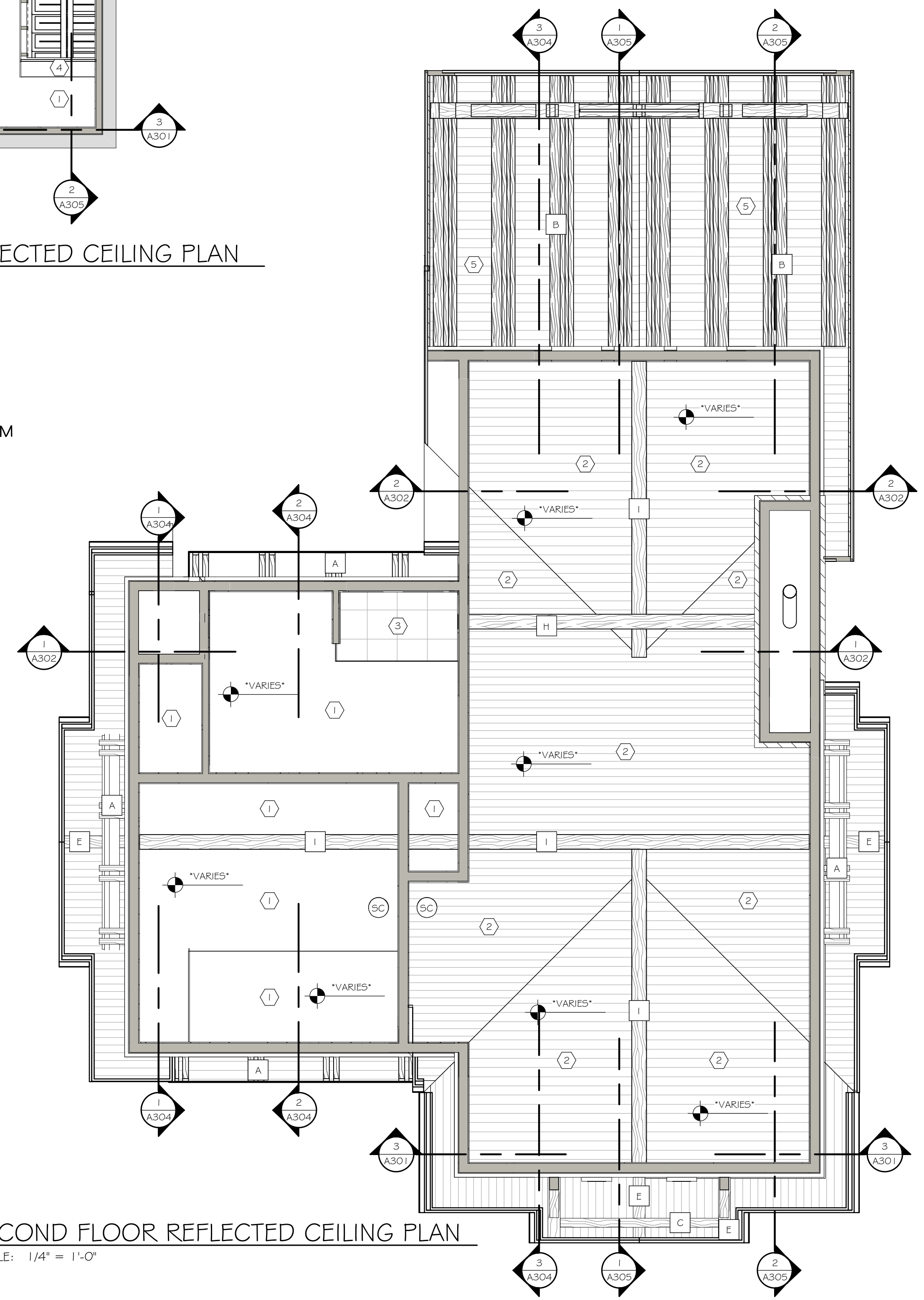

**BASEMENT REFLECTED CEILING PLAN**
  
 SCALE: 1/4" = 1'-0"

NOTES:
   
 1) CEILING HEIGHTS TAKEN FROM BOTTOM OF FINISHED CEILING

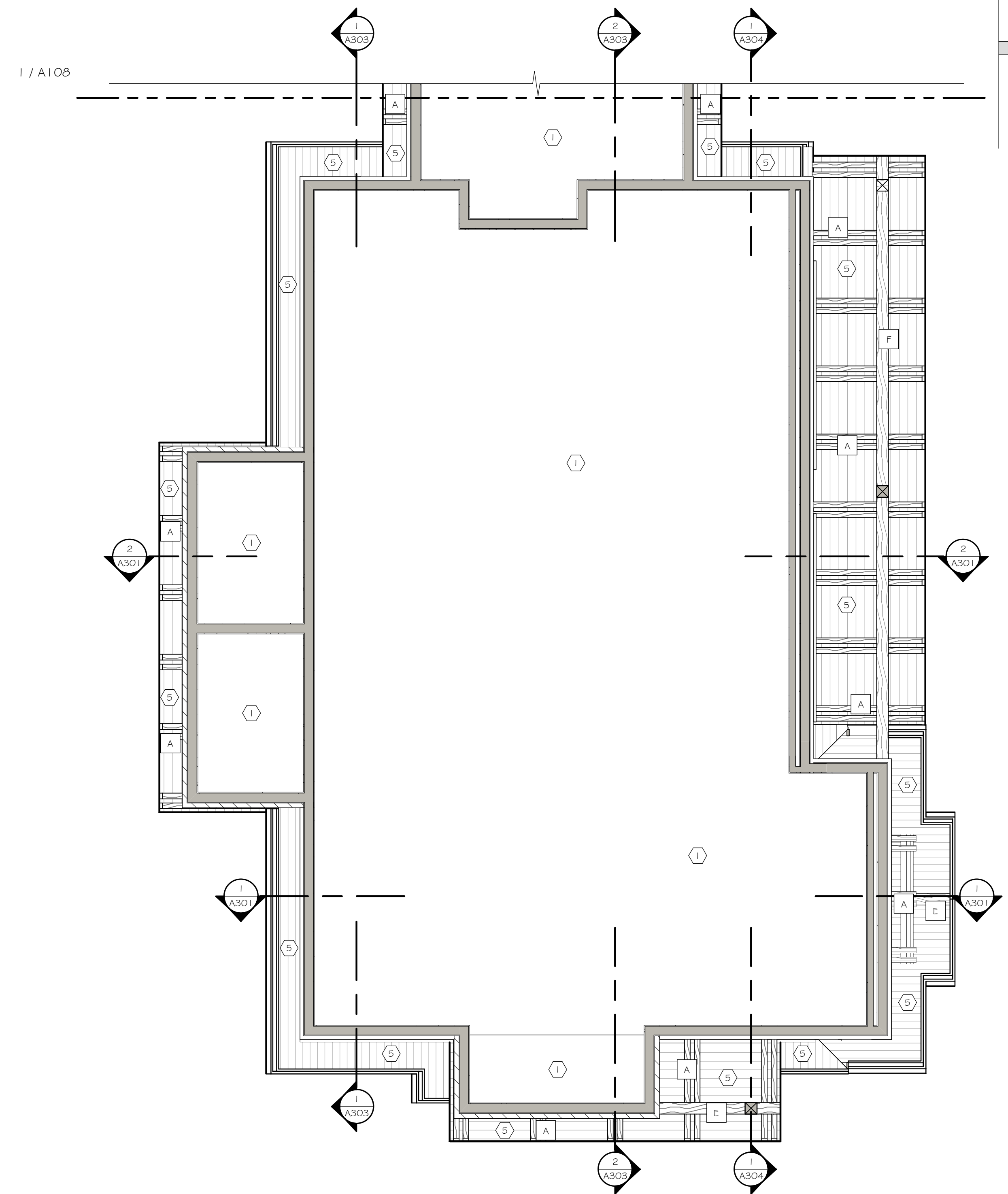

**SECOND FLOOR REFLECTED CEILING PLAN**
  
 SCALE: 1/4" = 1'-0"



**ENLARGED GARAGE REFLECTED CEILING PLAN**
  
 SCALE: 1/4" = 1'-0"